Wave
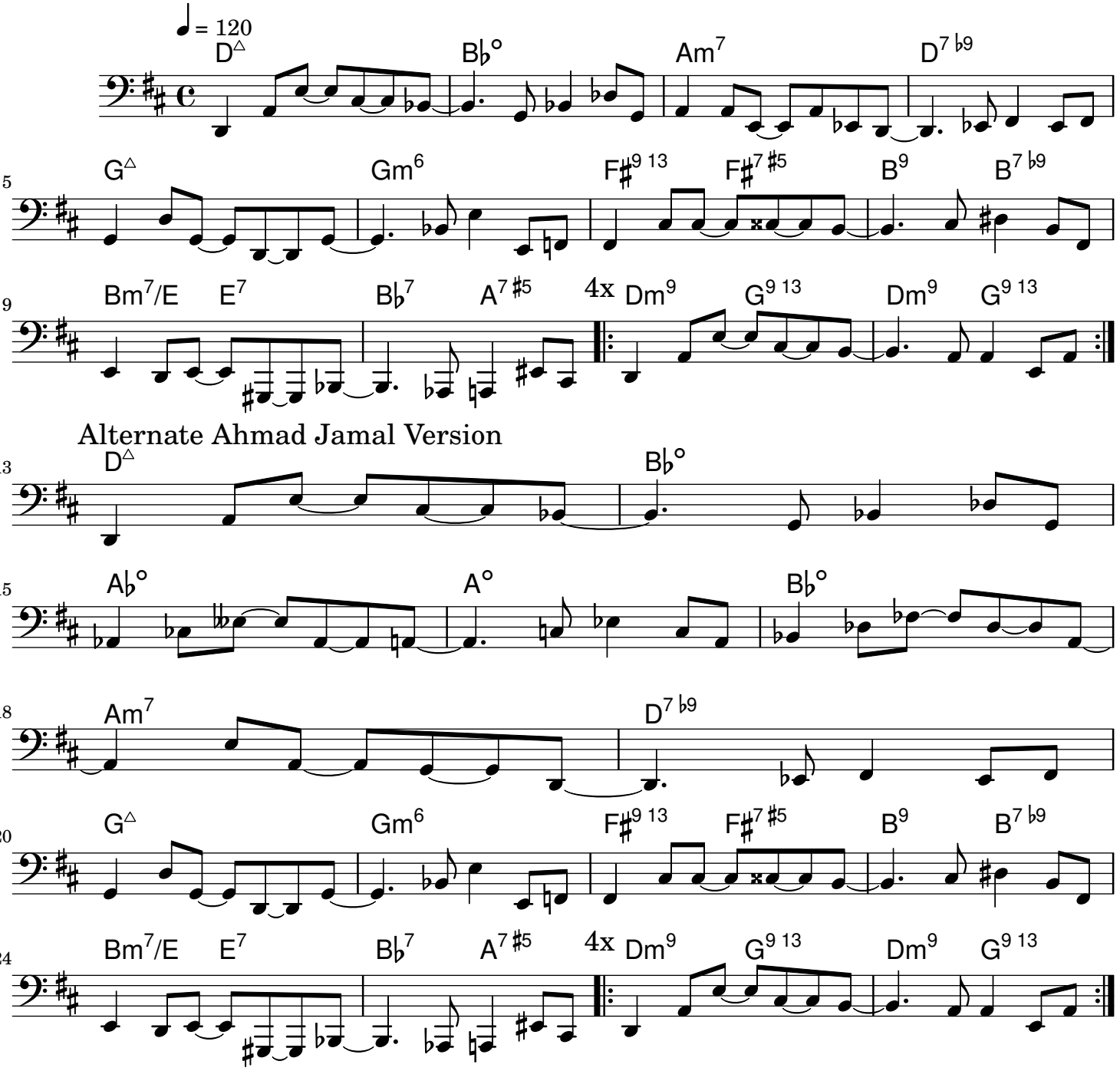
Antonio Carlos Jobim